

Pick a bale of cotton

fiolin 1

Arr. LDH

Pick a bale of cotton

fiolin 2

Arr. LDH

Pick a bale of cotton

fiolin 3

Arr. LDH

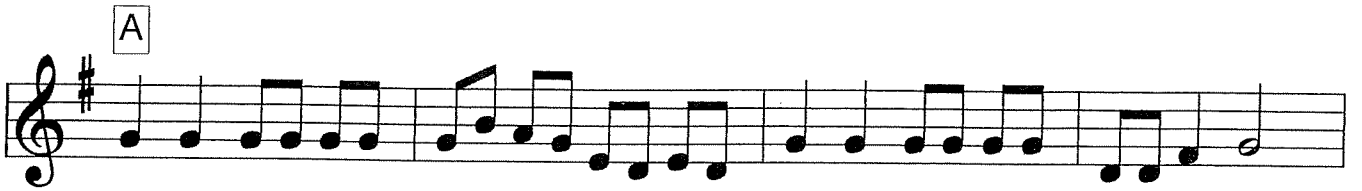

Pick a bale of cotton

cello

2
