

POSTCARDS FROM RUSSIA

RUSSIAN FOLK TUNES
Arranged by
CARRIE LANE GRUSELLE
(ASCAP)

Allegro (♩ = 138)

18 19 22 *f* arco

23 Meadowland

23 *mp* 24 25 26 27

28 29 30 31 32

33 34 35 *mf* 36 37

40 Korobushka
molto rall.
molto meno mosso

38 39 41 42 43

poco a poco accel. **Presto**

44 45 46 47 48 49

56 Minka

POSTCARDS FROM RUSSIA

RUSSIAN FOLK TUNES
Arranged by
CARRIE LANE GRUSELL
(ASCAP)

Allegro (♩ = 138)

Minka: This section begins at measure 1 with a dynamic marking of *f* (forte). It includes measures 1 through 19. Measure 7 is marked with a box containing the number 7 and the title 'Minka'. The dynamic marking changes to *mf* (mezzo-forte) at measure 7. Measure 15 includes the instruction *pizz.* (pizzicato) and the dynamic marking *mp* (mezzo-piano). Measure 14 has a *f* marking with a hairpin indicating a crescendo.

Meadowland: This section begins at measure 20 with the instruction *arco* (arco) and a dynamic marking of *f*. It includes measures 20 through 31. Measure 23 is marked with a box containing the number 23 and the title 'Meadowland'. The dynamic marking changes to *mp* at measure 23. Measures 24, 25, and 26 feature a *V* (vibrato) marking above the notes. Measure 31 has a *mf* marking.

This arrangement © 2005 The FJH Music Company Inc.
International Copyright Secured. Made in U.S.A. All Rights Reserved.

WARNING! This arrangement is protected by copyright law. Copying or reproducing it by any method without the publisher's written permission is an infringement of copyright law. Anyone who reproduces copyrighted materials is subject to substantial penalties for each infringement.

Postcards from Russia - Vln. 1

40 Korobushka
molto meno mosso

poco a poco accel.

Presto

56 Minka

POSTCARDS FROM RUSSIA

RUSSIAN FOLK TUNES
Arranged by
CARRIE LANE GRUSELLE
(ASCAP)

Allegro (♩ = 138)

This arrangement © 2005 The FJH Music Company Inc.
International Copyright Secured. Made in U.S.A. All Rights Reserved.

WARNING! This arrangement is protected by copyright law. Copying or reproducing it by any method without the publisher's written permission is an infringement of copyright law. Anyone who reproduces copyrighted materials is subject to substantial penalties for each infringement.

32 33 34 35 V V

36 37 38 *molto rall.* 39 4

40 Korobushka
molto meno mosso

41 42 43

f

poco a poco accel.

44 45 46 47 V V

Presto

48 49 50 51

52 53 54 55

56 Minka

57 58 59

mf

60 61 62 63

mp *f*

64 65 66 67

ff

POSTCARDS FROM RUSSIA

RUSSIAN FOLK TUNES
Arranged by
CARRIE LANE GRUSELLE
(ASCAP)

Allegro (♩ = 138)

This arrangement © 2005 The FJH Music Company Inc.
International Copyright Secured. Made in U.S.A. All Rights Reserved.

WARNING! This arrangement is protected by copyright law. Copying or reproducing it by any method without the publisher's written permission is an infringement of copyright law. Anyone who reproduces copyrighted materials is subject to substantial penalties for each infringement.

Postcards from Russia - Vln. 3

32 33 V V 34 35 V V *mf*

36 37 38 *molto rall.* 39

40 Korobushka
molto meno mosso

41 42 43 *f*

poco a poco accel.
44 45 46 47 V V

Presto
48 49 50 51

52 53 54 55

56 Minka

57 58 59 *mf*

60 61 62 63 *mp* *f*

64 65 66 67 *ff*

POSTCARDS FROM RUSSIA

RUSSIAN FOLK TUNES
Arranged by
CARRIE LANE GRUSELLE
(ASCAP)

Allegro (♩ = 138)

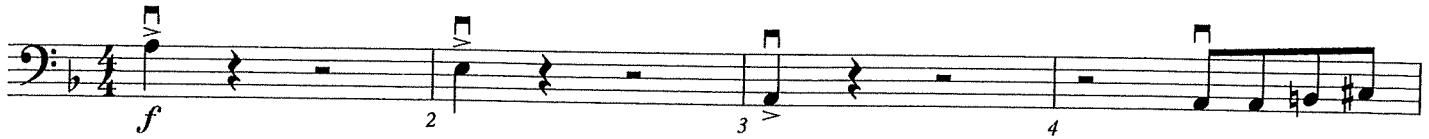

7 Minka

23 Meadowland

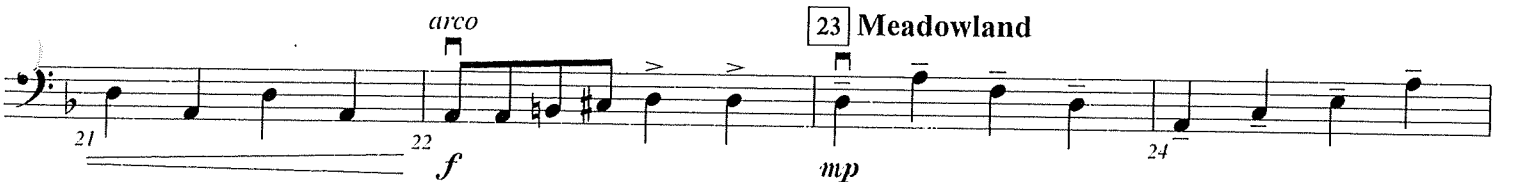

This arrangement © 2005 The FJH Music Company Inc.
International Copyright Secured. Made in U.S.A. All Rights Reserved.

WARNING! This arrangement is protected by copyright law. Copying or reproducing it by any method without the publisher's written permission is an infringement of copyright law. Anyone who reproduces copyrighted materials is subject to substantial penalties for each infringement.

postcards from Russia - Vcl.

33 34 35 36

37 38 39

molto rall.

f

40 Korobushka
molto meno mosso

41 42 43 44

poco a poco accel.

45 46 47 48

Presto

49 50 51 52

56 Minka

53 54 55

mf

57 58 59 60

mp

61 62 63 64

f *ff*

65 66 67

POSTCARDS FROM RUSSIA

RUSSIAN FOLK TUNES
Arranged by
CARRIE LANE GRUSELLE
(ASCAP)

Allegro (♩ = 138)

7 Minka

23 Meadowland

This arrangement © 2005 The FJH Music Company Inc.
International Copyright Secured. Made in U.S.A. All Rights Reserved.

WARNING! This arrangement is protected by copyright law. Copying or reproducing it by any method without the publisher's written permission is an infringement of copyright law. Anyone who reproduces copyrighted materials is subject to substantial penalties for each infringement.

Postcards from Russia - Double Bass

40 Korobushka
molto meno mosso

56 Minka

