

A Very Berry Suite

For Junior Strings

By Elin Korneliussen

1. Mulberry March
2. Strawberry Song
3. Raspberry Reggae
4. Blueberry Blues

I. Mulberry March

Elin Korneliussen

Allegro

2. Strawberry Song

Elin Korneliussen

Sadly

3. Raspberry Reggae

Elin Korneliusen

Allegro

Violin I *ff*

Violin II *ff*

Viola (Opt.) *ff*

Cello *ff*
pizz. (arco last time)

Double Bass (opt.) *ff*
pizz. (arco last time)

Vln. I *Fine* *mf*

Vln. II *Fine* *mf*

Vla. *Fine* *f* arco

Vc. *Fine* *f* arco

D.B. *Fine* *f* arco

Vln. I *D.C. al Fine*

Vln. II *D.C. al Fine*

Vla. *D.C. al Fine*

Vc. *D.C. al Fine*

D.B. *D.C. al Fine*

4. Blueberry Blues

Elin Korneliussen

Vivace

Musical score for Violin I, Violin II, Viola, Cello, and Double Bass. This section includes first and second endings. The first ending leads back to the beginning of the section, while the second ending is marked *molto rit.* and concludes with a fermata. The score is in G major and 4/4 time. The Violin I and II parts have melodic lines, while the Viola, Cello, and Double Bass parts provide harmonic and rhythmic support.

I. Mulberry March

Elin Korneliusen

Allegro ♩ = 132

2. Strawberry Song

Elin Korneliusen

Sadly

3. Raspberry Reggae

Elin Korneliussen

ff

5 *Fine*

mf

11 *D.C. al Fine*

4. Blueberry Blues

Elin Korneliusen

6

11

1.

2. *molto rit.*

I. Mulberry March

Elin Korneliusen

Allegro ♩ = 132

mf

5 *f*

9 *p*

13 *f*

17 *p* *f*

2. Strawberry Song

Elin Korneliussen

7

13

19

mf

mp

3. Raspberry Reggae

Elin Korneliussen

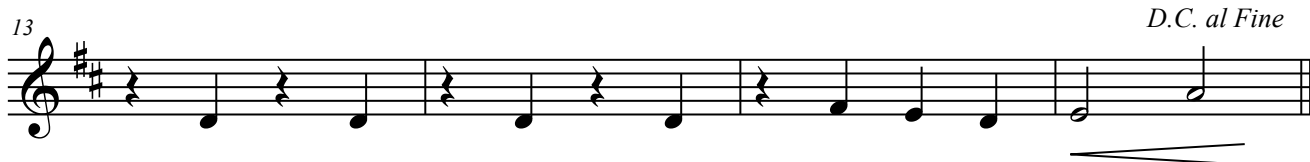

4. Blueberry Blues

Elin Korneliussen

6

10

1. 2. *molto rit.*

I. Mulberry March

Elin Korneliusen

Allegro ♩ = 132

2. Strawberry Song

Elin Korneliusen

mf

7

mf

13

mf

19

mp

3. Raspberry Reggae

Elin Korneliussen

ff

6

Fine

f

11

D.C. al Fine

4. Blueberry Blues

Elin Korneliussen

5

9

1. 2. *molto rit.*

I. Mulberry March

Elin Korneliussen

Allegro ♩ = 132

mf

5

9

p

13

17

p *f*

2. Strawberry Song

Elin Korneliussen

mf

7

13

19

3. Raspberry Reggae

Elin Korneliussen

pizz. (arco last time)

ff

6

Fine arco

f

12

D.C. al Fine

D.C. al Fine

4. Blueberry Blues

Elin Korneliussen

3

7

11

1. 2. *molto rit.*

I. Mulberry March

Elin Korneliussen

Allegro ♩ = 132

mf

5

mf

9

p

13

mf

17

p *f*

2. Strawberry Song

Elin Korneliusen

mf

7

13

19

mp

3. Raspberry Reggae

Elin Korneliussen

pizz. (arco last time)

ff

5

Fine arco

f

11

D.C. al Fine

4. Blueberry Blues

Elin Korneliussen

3

7

11

1.

2. *molto rit.*